



Shri Gajanan Maharaj Shikshan Prasarak Mandals
Sharadchandra Pawar Arts and Commerce College
Alandi Devachi (Dudulgaon) Tal. Khed, Pune-412105
(Affiliated to Savitribai Phule Pune University, Recognised by Govt. of Maharashtra)



Criterion 1: Curricular Aspects

1.4 – Feedback System

1.4.1 Institution obtains feedback on the academic performance and ambience of the institution from various stakeholders, such as Students, Teachers, Employers, Alumni etc. and action taken report on the feedback is made available on institutional website

Sr. No.	Content
1	Feedback analysis (A.Y. 2019-20)
2	Action Taken Report (A.Y. 2019-20)
3	Filled feedback forms -Student (A.Y. 2019-20)
4	Filled feedback forms -Teacher(A.Y. 2019-20)
5	Filled feedback forms -Alumni(A.Y. 2019-20)
6	Filled feedback forms -Employer(A.Y. 2019-20)



Shri Gajanan Maharaj Shikshan Prasarak Mandal's
Sharadchandra Pawar Arts and Commerce College
Alandi Devachi (Dudulgaon) Tal. Khed, Pune-412105
(Affiliated to Savitribai Phule Pune University, Recognised by Govt. of
Maharashtra)

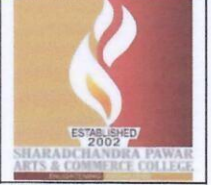

Feedback Committee (2019-20)

Feedback Committee (AY 2019-20)

Sr. No	Name of the Member	Designation	Particulars of work to be done
1	Dr. Joshi Chhaya	Chairperson	1) To collect student feedback fortnightly from the Suggestion Box, analyse it and place it on record for approval of the Principal. 2) To collect suggestions / feedbacks from the teaching and non-teaching staff 3) To collect feedback from the potential employers through periodic meetings and maintain a register. 4) To take student's feedback on curriculum, infrastructure facilities, placement, Alumni, Parents meets etc. 5) To analyses the feedback of all stake holders.
	Mr. Parameshwar Bhatashe	Member	
	Dr. Ranjit Kadam	Member	
	Mr. Shahuraj Yevat	Member	
	Mrs. Sonali Abhang	Member	



PRINCIPAL
Sharadchandra Pawar Arts & Commerce College
Dudulgaon (Alandi), Pune



Shri Gajanan Maharaj Shikshan Prasarak Mandal's
Sharadchandra Pawar Arts and Commerce College
Alandi Devachi (Dudulgaon) Tal. Khed, Pune-412105
(Affiliated to Savitribai Phule Pune University, Recognised by Govt. of
Maharashtra)

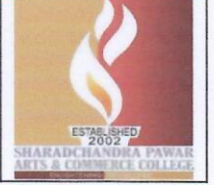

Date: 08/07/2019

Feedback Committee Meeting Notice

All the members of Feedback Committee are hereby informed that the meeting of the Feedback Committee for the academic year 2019-20 has been organized at the College Auditorium Date 13/07/2019 at 11.00 am. Hence, all Committee members should attend the meeting on time.



PRINCIPAL

Sharadchandra Pawar Arts & Commerce College
Dudulgaon (Alandi), Pune

Dr. Pandurang Misal

Principal

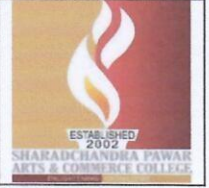



Feedback Committee Minutes of Meeting

Venue : College Auditorium
Date of meeting : Date 13/07/2019
Meeting Time : 11.00 am
Chairman of the meeting : Principal of the college- Dr. Pandurang Misal
Subject : Regarding taking feedback from various stakeholders

Minutes of Meeting

- The meeting of feedback committee was called and methodology was decided by the feedback committee.
- The minutes of the previous meeting were read.
- All feedback questionnaires were designed for seeking feedback on curriculum and infrastructure from students, teachers, employers and alumni.
- It was decided to prepare the notice for all stakeholders regarding conduct of feedback
- The vote of thanks was given by Dr. Ranjit Kadam and the meeting was concluded in the presence of the principal of the college and the members of the committee.

The following members were present for the meeting

Name of the Member

Designation

Dr. Joshi Chhaya

Chairperson

Mr. Parameshwar Bhatashe

Member

Mr. Shahuraj Yevate

Mrs. Sonali Abhang

Mr. Ranjit Kadam

PRINCIPAL

Sharadchandra Pawar Arts & Commerce College
Dudulgaon (Alandi), Pune

Dr. Pandurang Misal
Principal





Shri Gajanan Maharaj Shikshan Prasarak Mandal's
Sharadchandra Pawar Arts and Commerce College
Alandi Devachi (Dudulgaon) Tal. Khed, Pune-412105
(Affiliated to Savitribai Phule Pune University, Recognised by Govt. of
Maharashtra)

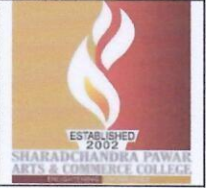

Tabular Analysis Graphical Analysis



PRINCIPAL
Sharadchandra Pawar Arts & Commerce College
Dudulgaon (Alandi), Pune

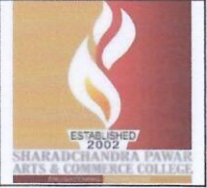

Feedback Analysis – Students

Questions	Average	Good	Very Good	Excellent
Q.1	51	269	67	13
Q.2	134	217	18	31
Q.3	97	220	32	51
Q.4	86	229	37	48
Q.5	115	250	11	24
Q.6	98	212	29	61
Q.7	99	239	32	30
Q.8	72	234	54	40
Q.9	70	235	41	54
Q.10	65	216	87	32
Q.11	20	227	102	51
Q.12	15	230	107	48
Q.13	40	255	81	24
Q.14	96	212	30	62

Total No. of Respondents: 400

Graphical Analysis – Students' Feedback

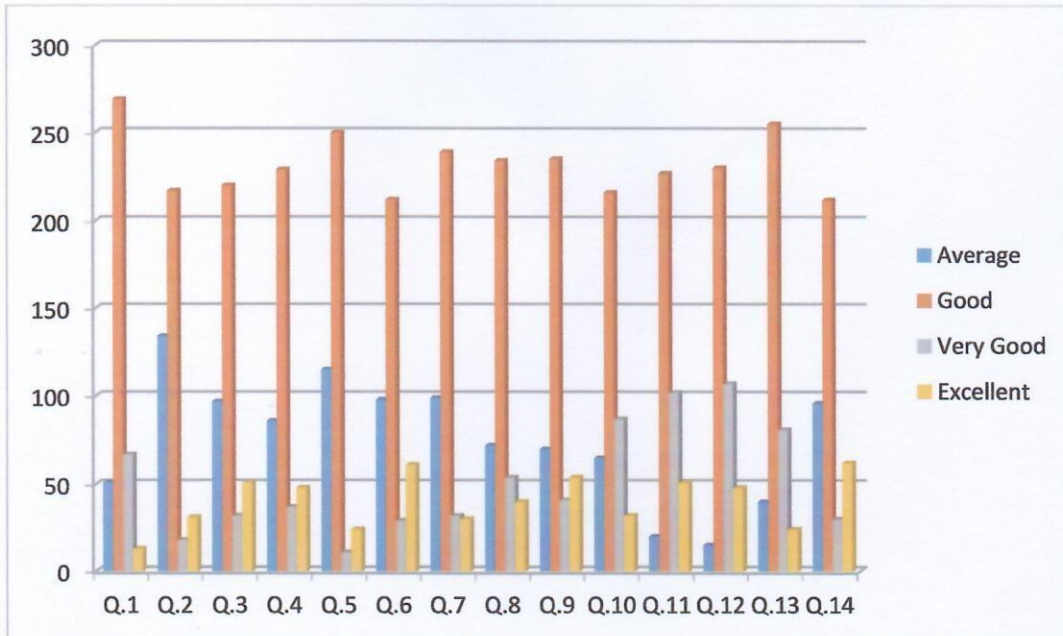

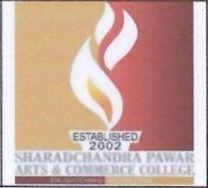

Feedback Analysis – Teachers

Questions	Average	Good	Very Good	Excellent
Q.1	30	35	13	22
Q.2	20	56	13	11
Q.3	21	46	25	08
Q.4	22	31	27	20
Q.5	11	58	16	15
Q.6	09	39	32	20
Q.7	08	40	31	21
Q.8	25	37	18	20
Q.9	09	67	11	13
Q.10	11	48	08	33
Q.11	09	40	30	21
Q.12	21	55	12	12

Total No. of Respondents:100

Graphical Analysis – Teachers

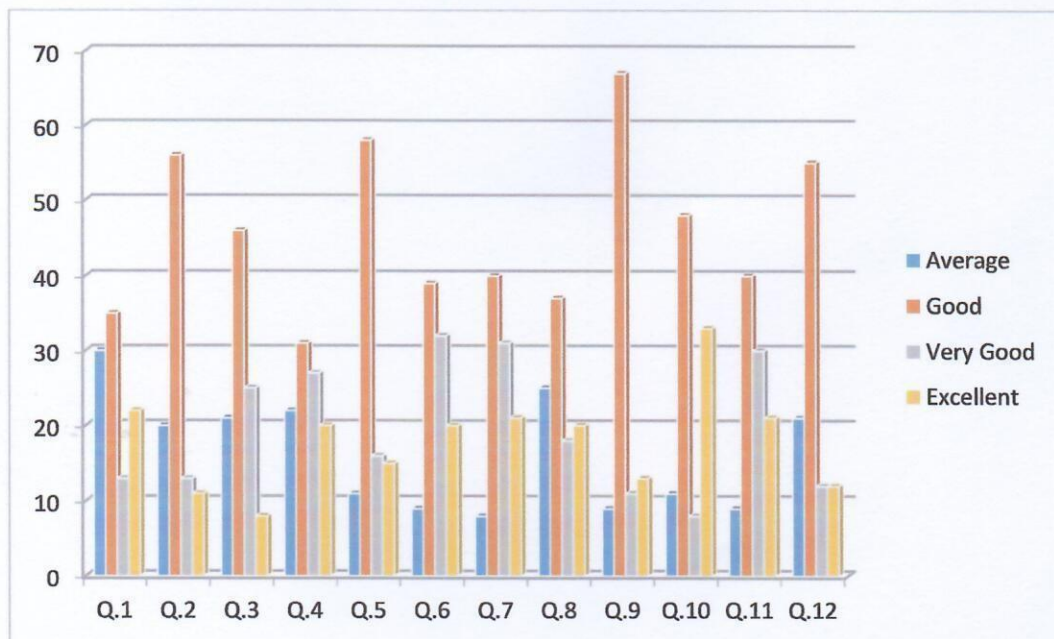

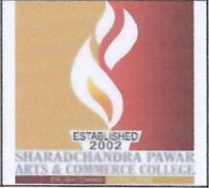

Feedback Analysis – Alumni

Questions	Average	Good	Very Good	Excellent
Q.1	34	84	22	10
Q.2	20	92	21	17
Q.3	36	74	27	13
Q.4	11	99	26	07
Q.5	37	80	24	09
Q.6	29	73	27	21
Q.7	12	85	34	19
Q.8	34	75	31	10
Q.9	24	90	25	11
Q.10	21	93	28	08
Q.11	35	75	26	14
Q.12	10	85	34	21

Total No. of Respondents:150

Graphical Analysis – Alumni

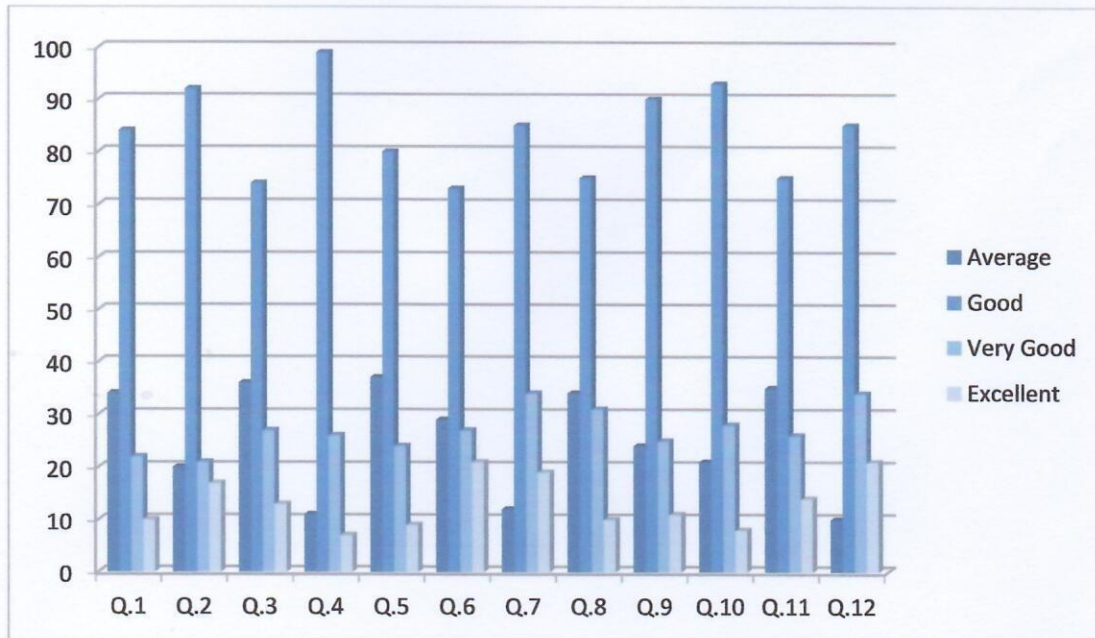

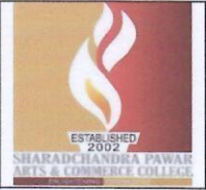

Feedback Analysis – Employer

Questions	Yes	No
Q.1	07	03
Q.2	03	07
Q.3	06	04
Q.4	07	03
Q.5	06	04
Q.6	06	04
Q.7	04	06
Q.8	07	03

Total No. of Respondents: 010

Graphical Analysis – Employer

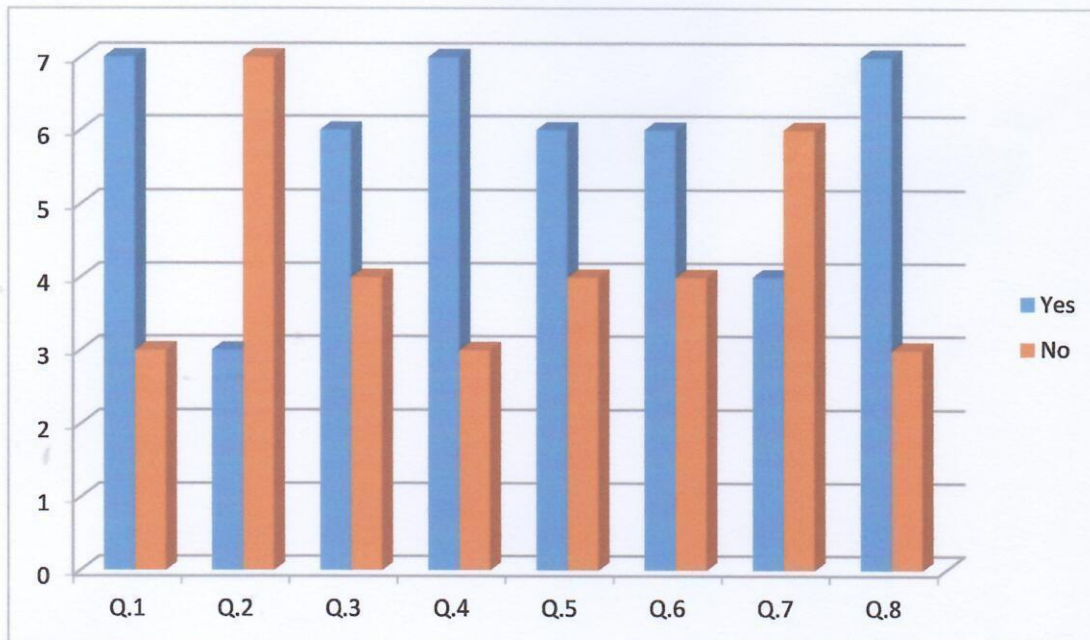



Shri Gajanan Maharaj Shikshan Prasarak Mandal's
Sharadchandra Pawar Arts and Commerce College
Alandi Devachi (Dudulgaon) Tal. Khed, Pune-412105
(Affiliated to Savitribai Phule Pune University, Recognised by Govt. of
Maharashtra)



A.Y. 2019-20

Feedback Analysis Report

The feedback for the A.Y. 2019-20 from various stake holders is as follows:

- Faculty members are recommended to maintain a better balance between theory and practical in the course.
- Students suggested for organising various skill development activities in the college
- Majority of the teachers feel that the syllabus is updated and it enhances employability skills.
- Some alumni suggested to register alumni association and conduct various alumni guidance sessions for career development of students.
- Students and alumni were found to be satisfied with the infrastructural facilities provided by the college.
- Employer feedback suggests improvement in communication skills and decision-making abilities of the students.
- Employers also suggested that there should be a more practical approach.

PRINCIPAL

Sharadchandra Pawar Arts & Commerce College
Dudulgaon (Alandi), Pune

Dr. Pandurang Misal
Principal





Shri Gajanan Maharaj Shikshan Prasarak Mandal's
Sharadchandra Pawar Arts and Commerce College
Alandi Devachi (Dudulgaon) Tal. Khed, Pune-412105
(Affiliated to Savitribai Phule Pune University, Recognised by Govt. of
Maharashtra)

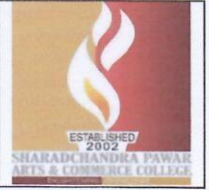

A.Y. 2019-20
Action taken Report

Sr. No.	Feedback	Action taken
1	Faculty members are recommended to maintain a better balance between theory and practical in the course.	Conducted industrial visits/study visits to give practical exposure to the students
2	Alumni suggested to register alumni association and conduct various alumni guidance sessions for career development of students	Association for the students Organised alumni guidance sessions It was decided to register alumni
3	To organise various skill development activities for students	It was decided to organise various skill development activities for students.
4	Employers' feedback suggests improvement in Communication Skills and Decision making ability.	Certification Course on Communication skills was continued.

PRINCIPAL

Sharadchandra Pawar Arts & Commerce College
Dudulgaon (Alandi), Pune

Dr. Pandurang Misal
Principal



Filled Feedback Forms
2019-20

Student's Feedback on Academic Performance and Ambience of the Institution: 2019-20

spaccnaac01@gmail.com [Switch accounts](#)

 Draft saved

* Indicates required question

Student :

Please submit feedback regarding B.A., B.COM. / B.B.A. (C.A.) /M.A. / M.com/ Programme and design and review of Syllabus 2019

Name of the institute *

0 points

S. P. COLLEGE ALANDI

NAME OF THE STUDENT *

0 points

CHAUDHARI RAHUL JANARDAN



STUDENT OF *

0 points

- F.Y.B.A
- S.Y.B.A
- T.Y.B.A
- M.A. English Part - I
- M.A. English Part - I
- M.A. Economics Part-I
- M.A. Economics Part-II
- [F.Y.B.Com](#)
- [S.Y.B.Com](#)
- [T.Y.B.Com](#)
- M.Com Part-I
- M.Com Part-II
- F.Y.B.B.A. (C.A)
- S.Y.B.B.A. (C.A)
- T.Y.B.B.A. (C.A)

Untitled title



Specialization: *

0 points

- Marathi
- English
- Economics
- Politics

1) Academic Programme enhances knowledge, skills, attitude etc. *

0 points

- Excellent
- Very Good
- Good
- Average

2) The curriculum well balances theory and practical. *

0 points

- Excellent
- Very good
- Good
- Average



The curriculum is updated and enhances employability skills *

- Excellent
- Very good
- Good
- Average

Teachers are well prepared and clarifies the students doubts *

0 points

- Excellent
- Very good
- Good
- Average

*

0 points

5 Extent of Syllabus taught in class.

- Excellent
- Very Good
- Good
- Average



6 Availability of wide variety of library books and e content on college website.

* 0 points

- Excellent
- Very Good
- Good
- Average

7 Availability of ICT Facility (Internet, Wi-Fi and smart classroom).

- Excellent
- Very Good
- Good
- Average

8 Mechanism of conduct of examination & concurrent evaluation. *

0 points

- Excellent
- Very Good
- Good
- Average



9 Skill Development Initiatives/Co-curricular activities/ Extra-curricular activities.

* 0 points

- Excellent
- Very Good
- Good
- Average

*

0 points

10 Playground and sports facilities.

- Excellent
- Very Good
- Good
- Average

11 Value added courses/certificate programme. *

0 points

- Excellent
- Very Good
- Good
- Average



12 How do you rate the student teacher relation in the college as a whole. * 0 points

- Excellent
- Very Good
- Good
- Average

13 Overall Academic Performance of the college. * 0 points

- Excellent
- Very Good
- Good
- Average

14 Overall Infrastructural Facilities of the college. * 0 points

- Excellent
- Very Good
- Good
- Average

Back

Submit

Clear form

Never submit passwords through Google Forms.

This content is neither created nor endorsed by Google. [Report Abuse](#) - [Terms of Service](#) - [Privacy Policy](#)

Google Forms



Feedback Form For Teacher Evaluation by Students.2019-20

spaccnaac01@gmail.com [Switch accounts](#)

 Draft saved

* Indicates required question

Student :

Please submit feedback regarding B.A.,B.com Programme and design and review of Revised Syllabus 2019

Name of the institute *

0 points

S. P. COLLEGE ALANDI

Name of the Student (Full Name) *

0 points

GAVATE LAXMI BALASAHEB



Student of *

0 points

- F.Y.B.A
- S.Y.B.A
- T.Y.B.A
- M.A. English Part - I
- M.A. English Part - I
- M.A. Economics Part-I
- M.A. Economics Part-II
- [F.Y.B.Com](#)
- [S.Y.B.Com](#)
- [T.Y.B.Com](#)
- M.Com Part-I
- M.Com Part-II
- F.Y.B.B.A. (C.A)
- S.Y.B.B.A. (C.A)
- T.Y.B.B.A. (C.A)

Specialization: *

0 points

- Marathi
- English
- Economics
- Politics



1 Academic Programme enhances knowledge, skills, attitude etc. *

- Excellent
- Very Good
- Good
- Average

2 The curriculum is updated and enhances employability skills. *

0 points

- Excellent
- Very Good
- Good
- Average

3 The curriculum well balances theory and practical.

0 points

- Excellent
- Very Good
- Good
- Average

Clear selection



4 Regular conduct of classes *

0 points

- Excellent
- Very Good
- Good
- Average

5 Academic calendar, teaching plan, time table are properly planned for curriculum delivery

0 points

- Excellent
- Very Good
- Good
- Average
- Other:

Clear selection



6 As a teacher your level of satisfaction regarding teaching learning and evaluation process * 0 points

- Excellent
- Very Good
- Good
- Average

7 Mechanism of conduct of internal examination, assignments etc. * 0 points

- Excellent
- Very Good
- Good
- Average

8 Availability of wide variety of reference books, textbook as well as e content on college website * 0 points

- Excellent
- Very Good
- Good
- Average



9 Availability of ICT Facility (Internet, Wi-Fi and smart classroom) *

0 points

- Excellent
- Very Good
- Good
- Average

10 Focus on overall development of students. *

0 points

- Excellent
- Very Good
- Good
- Average

11 Overall Infrastructural Facilities.

- Excellent
- Very Good
- Good
- Average

Clear selection



12 Overall Academic performance.

- Excellent
- Very Good
- Good
- Average

Clear selection

Option 1

Back

Submit

Clear form

Never submit passwords through Google Forms.

This content is neither created nor endorsed by Google. [Report Abuse](#) - [Terms of Service](#) - [Privacy Policy](#).

Google Forms



ALUMNI FEEDBACK ON ACADEMIC PERFORMANCE AND AMBIANCE OF THE INSTITUTION:2019-2020

spaccnaac01@gmail.com [Switch accounts](#)

 Draft saved

* Indicates required question

Alumni :

Please submit feedback regarding B.A., B.com Programme and design and review of M.A., M, Com Revised Syllabus 2019

Name of the institute *

S. P. COLLEGE ALANDI

Name of the Alumni *

SHINDE ALPESH VITTHAL



Student of *

- F.Y.B.A
- S.Y.B.A
- T.Y.B.A
- M.A. English Part - I
- M.A. English Part - I
- M.A. Economics Part-I
- M.A. Economics Part-II
- [F.Y.B.Com](#)
- [S.Y.B.Com](#)
- [T.Y.B.Com](#)
- M.Com Part-I
- M.Com Part-II
- F.Y.B.B.A. (C.A)
- S.Y.B.B.A. (C.A)
- T.Y.B.B.A. (C.A)

Specialization: *

- Marathi
- English
- Economics
- Politics



1 Curriculum is designed to enhance employability skills in Students

- Excellent
- Very Good
- Good
- Average

2 Syllabus is updated and fulfils the industry's needs *

- Excellent
- Very Good
- Good
- Average

3 The curriculum well balances theory and practical

- Excellent
- Very Good
- Good
- Average

Clear selection



4 Have you benefitted by library facilities

- Excellent
- Very Good
- Good
- Average

Clear selection

5 Have you benefitted by ICT facilities *

- Excellent
- Very Good
- Good
- Average

6 Have you benefitted by value added courses/certification programme *

- Excellent
- Very Good
- Good
- Average



7 Extent of guidance provided by the teachers

- Excellent
- Very Good
- Good
- Average

8 Support provided admin staff *

- Excellent
- Very Good
- Good
- Average

9 Usefulness of skill development initiatives *

- Excellent
- Very Good
- Good
- Average



10 Overall Infrastructural facilities of the college *

- Excellent
- Very Good
- Good
- Average

11 Overall Academic conduct and performance of the college *

- Excellent
- Very Good
- Good
- Average

12 Interested to assist in placements, career guidance of students *

- Excellent
- Very Good
- Good
- Average



22.Suggestions, if any? *

Your answer

Back

Submit

Clear form

Never submit passwords through Google Forms.

This content is neither created nor endorsed by Google. [Report Abuse](#) - [Terms of Service](#) - [Privacy Policy](#).

Google Forms



EMPLOYER'S FEEDBACK ON ACADEMIC PERFORMANCE AND AMBIANCE OF THE INSTITUTION: 2019-20

spaccnaac01@gmail.com [Switch accounts](#)

 Draft saved

* Indicates required question

EMPLOYER'S :

Please submit feedback regarding B.A.B.com Programme and design and review of M.A., M.Com. Revised Syllabus 2019

Name of the institute *

S. P. College Alandi

Name of the EMPLOYER'S *

PAWAR POONAM CHANDRASHEKHAR



Student of *

- F.Y.B.A
- S.Y.B.A
- T.Y.B.A
- M.A. English Part - I
- M.A. English Part - I
- M.A. Economics Part-I
- M.A. Economics Part-II
- [F.Y.B.Com](#)
- [S.Y.B.Com](#)
- [T.Y.B.Com](#)
- M.Com Part-I
- M.Com Part-II
- F.Y.B.B.A. (C.A)
- S.Y.B.B.A. (C.A)
- T.Y.B.B.A. (C.A)

Specialization: *

- Marathi
- English
- Economics
- Politics



1 Possess knowledge of current trends *

Yes

No

2 Employee understands the industry's needs *

Yes

No

3 Employee has a good practical knowledge

Yes

No

Clear selection

4 Good communication skills

Yes

No

Clear selection



5 Innovativeness and creativity. *

Yes

No

6 Able to handle the critical situation *

Yes

No

7 Has a good decision-making ability *

Yes

No

8 Overall Good conduct at the workplace *

Yes

No

22.Suggestions, if any? *

Your answer

